

Patient report

Bio-Rad DATE: 02/21/2019
D-10 TIME: 07:50 AM
S/N: #DJ4I016123 Software version: 4.20-2
Sample ID: 10435215
Injection date 02/21/2019 06:45 AM
Injection #: 38 Method: HbA1c
Rack #: --- Rack position: 8

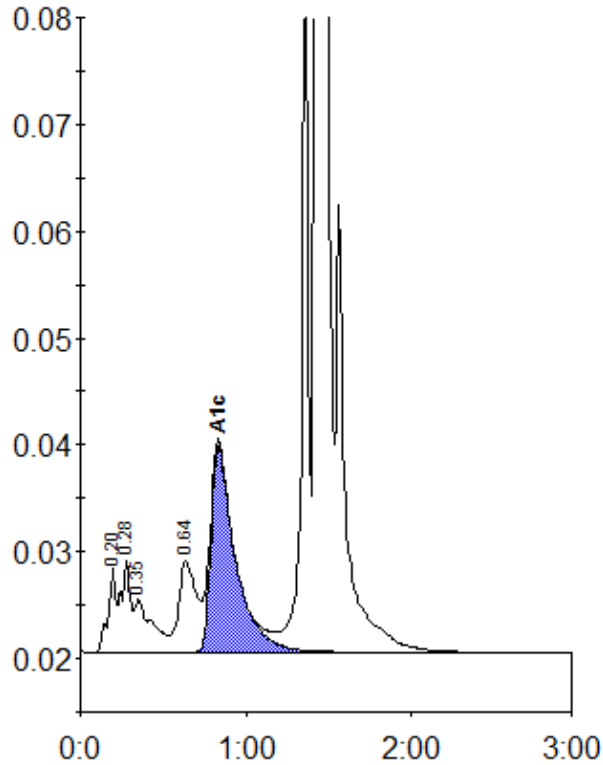

Peak table - ID: 10435215

Peak	R.time	Height	Area	Area %
A1a	0.20	7988	24871	0.9
A1b	0.28	8576	35857	1.3
Unknown	0.35	4958	34746	1.3
LA1c/CHb-1	0.64	8509	62774	2.3
A1c	0.83	19372	197665	9.5
P3	1.36	65460	182867	6.7
A0	1.43	748447	2211090	80.4
Total Area:			2749870	

Concentration:	%
A1c	9.5